

BY-LAW NO. 1992.

BEING A BY-LAW of the Corporation of the City of North Bay for closing part of Lawson Street in the City of North Bay.

WHEREAS the Municipal Council of the City of North Bay deems it advisable to close a part of Lawson Street and to sell and convey such part to the adjoining land owner.

AND WHEREAS Notice of the Intention of the Municipal Corporation of the City of North Bay to close such part of Lawson Street has been published once a week for four consecutive weeks in the local news paper.

AND WHEREAS the said Council has undertaken to hear in person or by their counsel, solicitor or agent, any person who claims that his or her land will be prejudicially affected by this By-law and applies to be heard.

AND WHEREAS no such person, counsel, solicitor or agent has applied to be heard at the appointed time and place.

THEREFORE the Municipal Corporation of the City of North Bay enacts as follows:-

1. That All and Singular that certain part of Lawson Street described in schedule "A" attached hereto be and the same is hereby closed and stopped up.

READ A FIRST TIME IN OPEN COUNCIL THIS 16TH DAY OF OCTOBER 1961.

READ A SECOND TIME IN OPEN COUNCIL THIS 16TH DAY OF OCTOBER 1961.

RULES OF ORDER WERE SUSPENDED AND BY-LAW READ A THIRD TIME AND

FINALLY PASSED THIS 16TH DAY OF OCTOBER 1961.

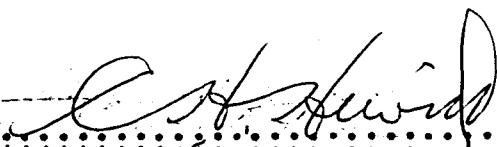
.....
MAYOR

.....
CITY CLERK

THIS IS EXHIBIT "A" REFERRED TO IN BY-LAW NO. 1992

DESCRIPTION: PART OF LAWSON STREET, ACCORDING TO REGISTERED PLAN NO. 78, CITY OF NORTH BAY, DISTRICT OF NIPISSING

ALL AND SINGULAR that certain parcel or tract of land and premises, situate, lying and being in the City of North Bay in the District of Nipissing, being composed of part of Lawson Street according to Plan No. 78, Registered in the Registry Office for the Registry Division of the District of Nipissing at North Bay and which said parcel or tract of land is more particularly described as follows:

COMMENCING at the south-easterly angle of Lot No. 628 according to Registered Plan No. 78.

THENCE Northerly along the easterly limits of Lots 623, 622 and 621, a distance of 96 feet more or less to the north-east angle of the said Lot 621.

THENCE Easterly in a straight line, a distance of 66.0 feet to the north-west angle of Lot 614, Registered Plan No. 78.

THENCE Southerly along the westerly limits of Lots 614, 615 and 616, a distance of 96 feet more or less to the south-west angle of the said Lot 616.

THENCE Westerly in a straight line, a distance of 66.0 feet to the point of commencement.

The Parcel as herein described being shown outlined in red on a plan prepared by Simpson & Taylor, Ontario Land Surveyors dated October 22, 1959 and being hereunto attached.

DATED: October 29, 1959.

(Sgd.) W. E. G. Taylor

**Ontario Land Surveyor
FOR - SIMPSON & TAYLOR
Ontario Land Surveyors**

PLAN SHOWING
 PART of LAWSON ST REG PLAN NO 78
 CITY OF NORTH BAY
 DISTRICT OF NIPISSING
 SCALE: 1 inch = 30 feet

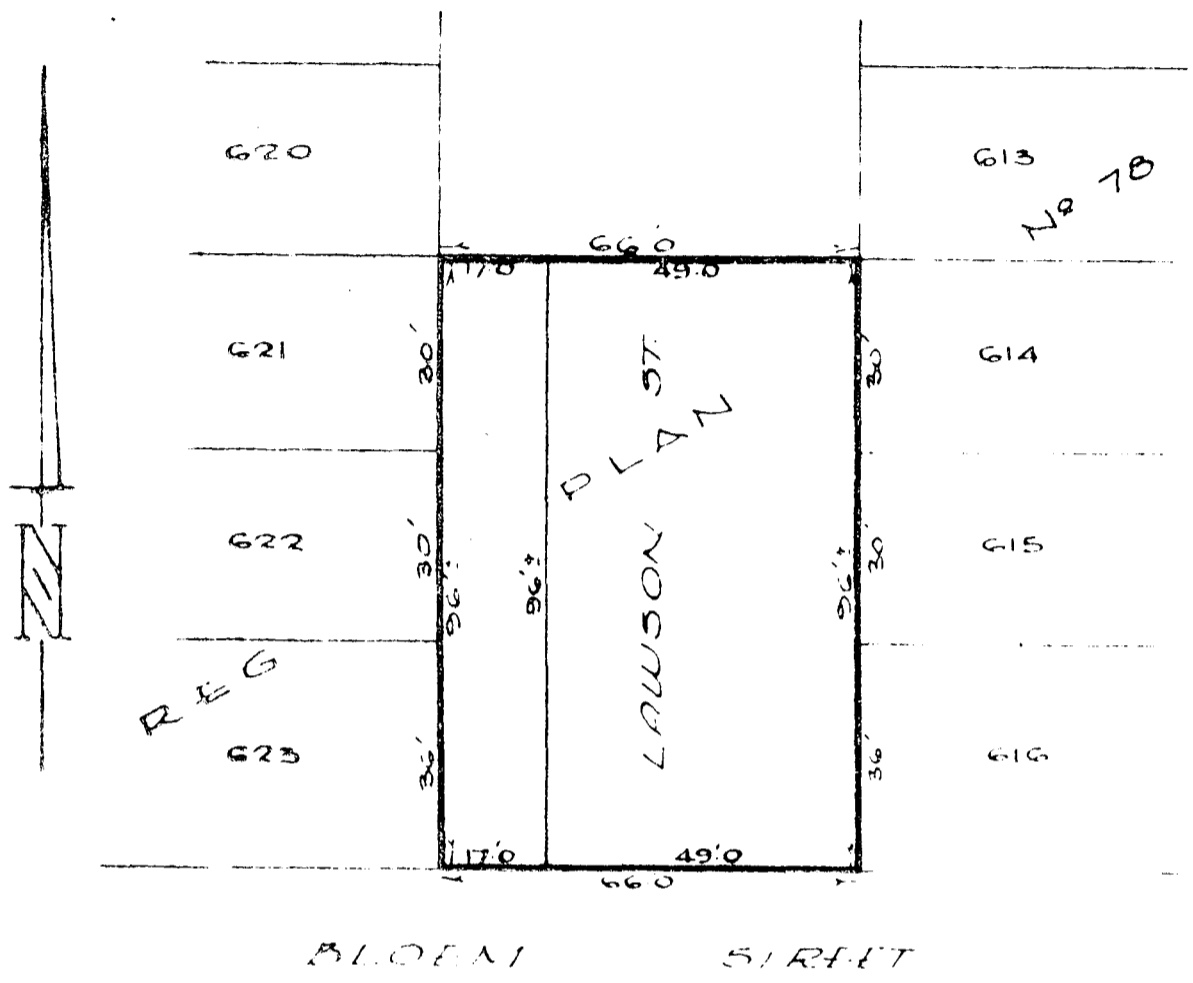

COMPILED FROM REGISTRY OFFICE RECORDS
 NOT FROM ACTUAL SURVEY
 DATED AT North Bay Ont Oct 22 1952
W. H. Taylor
 ONTARIO LAND SURVEYOR