

THE CORPORATION OF THE CITY OF NORTH BAYBY-LAW NO. 20-72BEING A BY-LAW TO REGULATE THE OPERATION
OF MOTORIZED SNOW VEHICLES WITHIN THE
CITY OF NORTH BAY

WHEREAS Section 6 of The Motorized Snow Vehicles Act, R.S.O. 1970, Chapter 283, authorizes the Council of a local municipality to pass by-laws regulating, governing or prohibiting the operation of motorized snow vehicles within the municipality including any highways therein or any part or parts thereof;

NOW THEREFORE THE COUNCIL OF THE CORPORATION OF THE CITY OF NORTH BAY HEREBY ENACTS AS FOLLOWS:

1. For the purposes of this By-law:
 - (a) "City" means the City of North Bay.
 - (b) "Motorized Snow Vehicle" means a self-propelled vehicle designed to be driven exclusively on snow or ice or both.
 - (c) "Highway" means a highway as defined in The Highway Traffic Act.
 - (d) "Park" or "Parking", when prohibited, means park or parking as defined in The Highway Traffic Act.
 - (e) "Vehicle" means a vehicle as defined in The Highway Traffic Act.
2. No person shall bring into or use, drive, operate, draw, haul or propel a motorized snow vehicle along or upon any sidewalk, pathway, footpath, or other pedestrian way used by or set apart for the use of pedestrians within the limits of the City.
3.
 - (a) No person shall bring into or use, drive, operate, draw, haul or propel a motorized snow vehicle within any park within the City except those listed in Schedule "A" attached hereto and forming part of this by-law and except along such trail or trails as might be designated from time to time in other parks by Council of the City.
 - (b) No person shall bring into or use, drive, operate, draw, haul or propel a motorized snow vehicle within any playground or school yard within the City.
4.
 - (a) Except as permitted by subsection 5 (c), no person shall drive or operate a motorized snow vehicle on any highway in the City.
 - (b) No person shall drive or operate a motorized snow vehicle on any lake within 500 feet of the closest building on the land unless such motorized snow vehicle is being driven or operated directly from a point on the land to the area where operation is permitted or from such area to a point on the land.
 - (c) No person shall drive or operate a motorized snow vehicle within the area outlined in Schedule "B" attached hereto and forming part of this by-law between the hours of 11:00 p.m. and 7:00 a.m. Eastern Standard Time unless such motorized snow vehicle is being driven or operated for the purpose of moving it by the most direct route between the place where it is normally kept and an area where the operation of motorized snow vehicles is permitted; provided that nothing in this subsection shall be deemed to permit the driving or operating of a motorized snow vehicle on a highway.

Cont'd.....

- 5. This by-law shall not apply to prohibit the driving or operation of a motorized snow vehicle on a highway
 - (a) which is not normally plowed by the City for use by motor vehicles during the winter months; or
 - (b) in a parade or contest held under the authority of a permit issued by the Chief of Police or by The Board of Commissioners of Police of the City; or
 - (c) when such vehicle is being driven or operated on the highway only for the purpose of crossing from a point on one side of the highway to a point directly opposite thereto, provided that in crossing a highway the operator or driver of the motorized snow vehicle shall:
 - (a) before entering the highway, bring the motorized snow vehicle to a complete stop; and
 - (b) upon entering the highway, yield the right-of-way to all vehicles on the highway.
- 6. No person shall park a motorized snow vehicle on any highway.
- 7. Any person convicted of a breach of any provisions of this by-law shall forfeit and pay, at the discretion of the convicting Judge, a fine or penalty not exceeding \$300.00 for each offence, exclusive of costs, recoverable under The Summary Convictions Act.
- 8. By-law No. 11-71 is hereby repealed.
- 9. This By-law shall take effect on the date of its approval by the Department of Transportation and Communications.

READ A FIRST TIME IN OPEN COUNCIL THIS 7TH DAY OF FEBRUARY, 1972.

READ A SECOND TIME IN OPEN COUNCIL THIS 21st DAY OF FEBRUARY, 1972.

READ A THIRD TIME IN OPEN COUNCIL AND FINALLY ENACTED AND PASSED THIS 21ST DAY OF FEBRUARY, 1972.

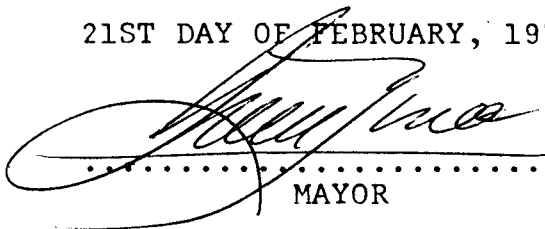

 MAYOR



 CITY CLERK

THIS IS SCHEDULE "A" TO BY-LAW NO. 20-72 OF THE CORPORATION OF THE CITY OF NORTH BAY

.....

PARKS IN WHICH MOTORIZED SNOW VEHICLES ARE PERMITTED:-

- Champlain Park
- Portage Park
- Sunset Park
- Birchaven Park
- Kinsmen Beach
- Amelia Park
- Otter Lake
- Old Tree Farm

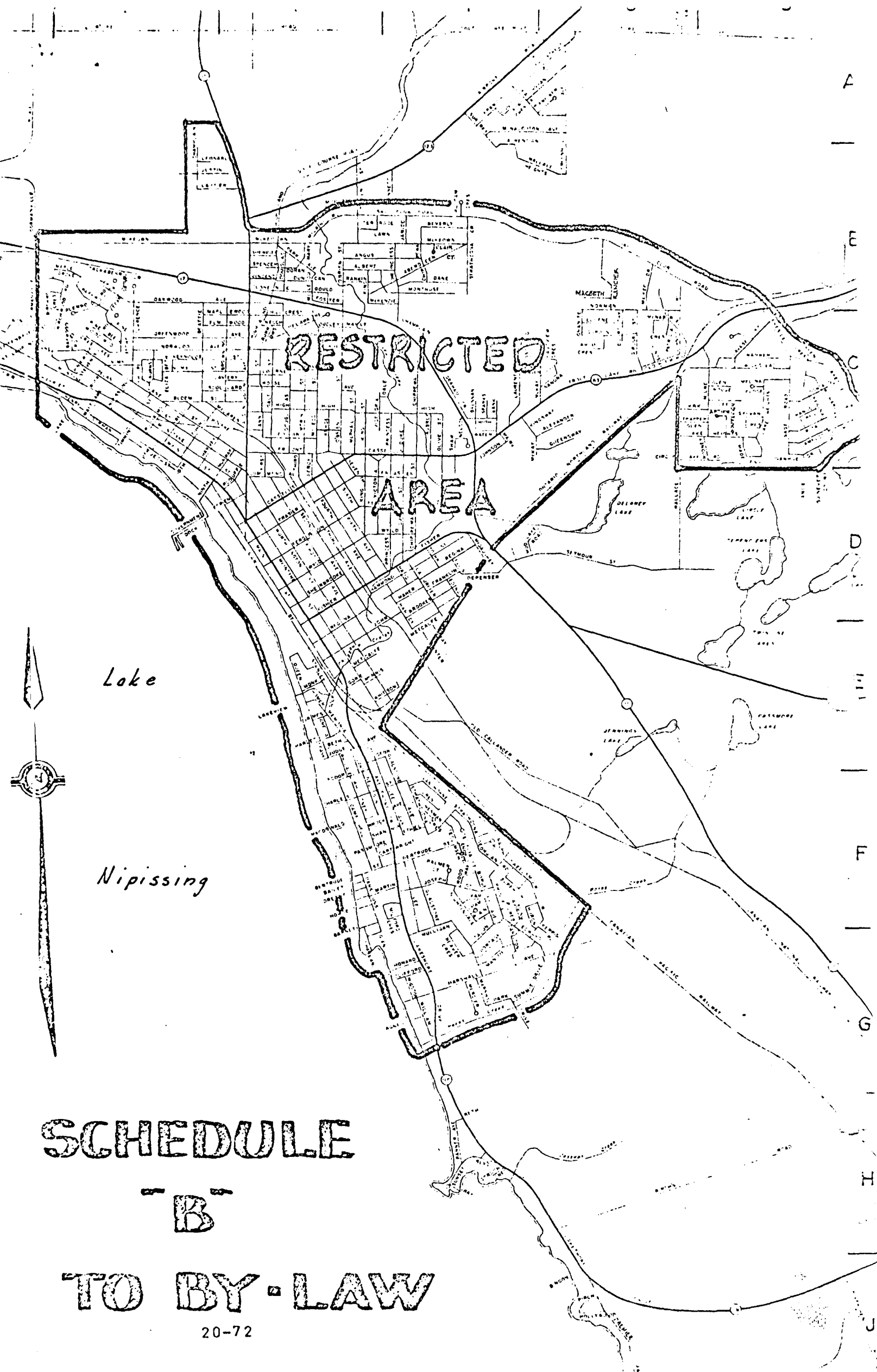

**RESTRICTED
AREA**

Lake

Nipissing

SCHEDULE

B

TO BY-LAW

SURVEYOR'S CERTIFICATE OF
 LOTS 169 & 170, PLAN M-186
 CITY OF NORTH BAY

SCALE - 1 INCH = 20 FEET

MUNICIPAL STREET

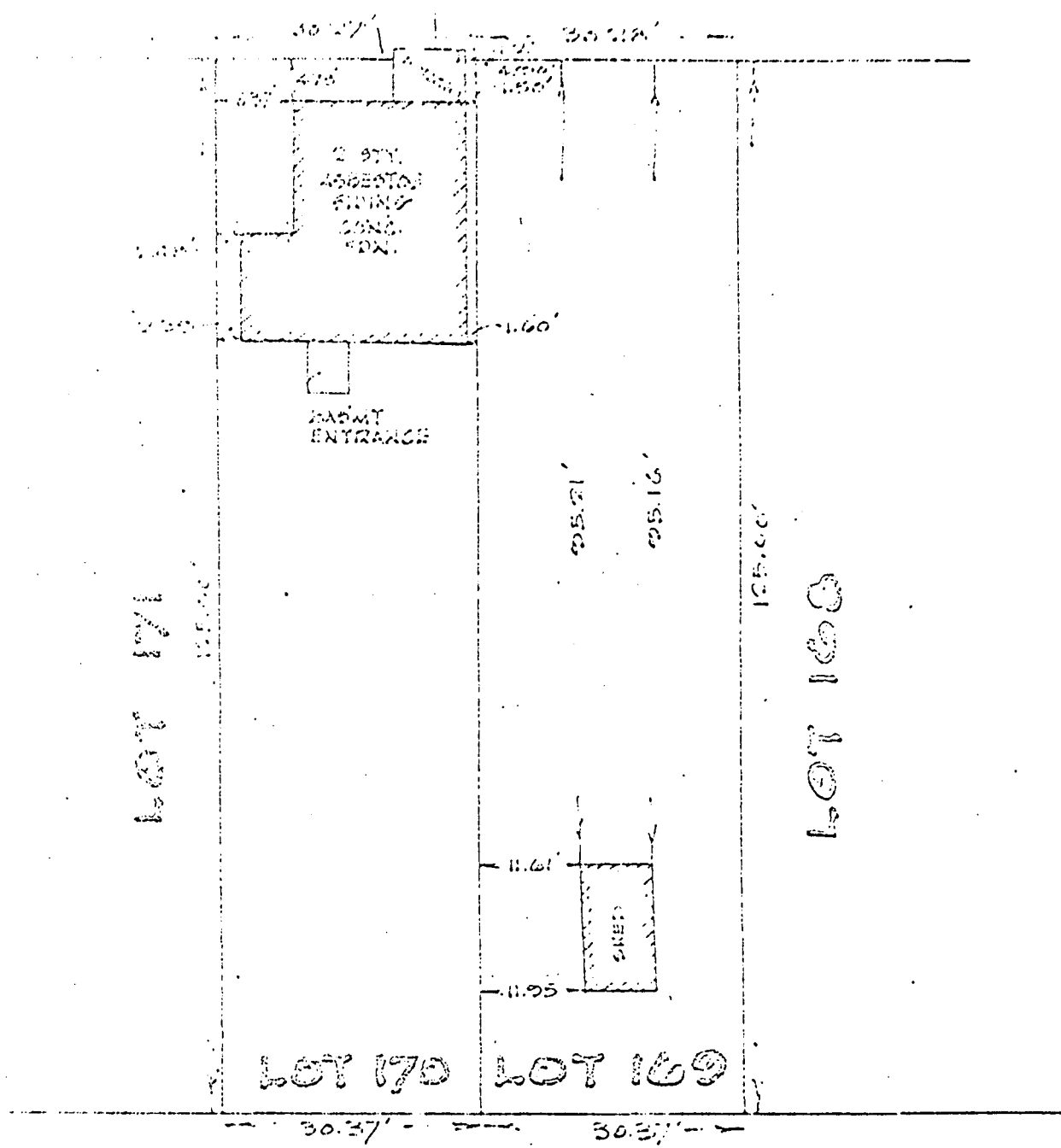

I HEREBY CERTIFY THAT I HAVE EXAMINED
 LOTS 169 & 170, PLAN M-186 IN THE CITY OF
 NORTH BAY AS ILLUSTRATED ABOVE AND
 HAVE FOUND THE BUILDINGS TO BE LOCATED
 THEREON AS SHOWN HEREON.

DEPT. OF HIGHWAYS
 J. J. MASON
 LICENSED LAND SURVEYOR
 NORTH BAY, ONTARIO